

PREPARED FOR:
CLAIR LAW OFFICES, S.C.
P.O. BOX 445
DELAN, WI 53115-0445

PLAT OF SURVEY

- OF -

LOT 1 BLOCK 8 AND THE WEST 55 FEET OF LOT 10, BLOCK 9, IN
GLENWOOD SPRINGS, A SUBDIVISION OF PART OF LOTS 3 AND 4, OF
THE SOUTHEAST FRACTIONAL 1/4 OF SECTION 14, IN TOWNSHIP 1
NORTH, RANGE 16 EAST, IN THE VILLAGE OF FONTANA-ON-GENEVA
LAKE, COUNTY OF WALWORTH, STATE OF WISCONSIN.

LYNCH & ASSOCIATES
ENGINEERING CONSULTANTS, LLC.
432 MILWAUKEE AVE.
BURLINGTON, WI 53105
(262) 248-3697

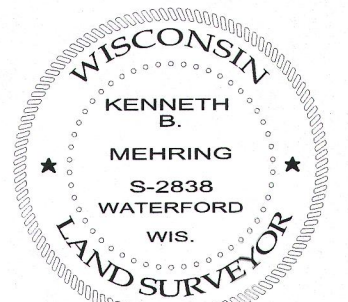
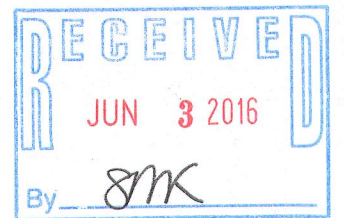
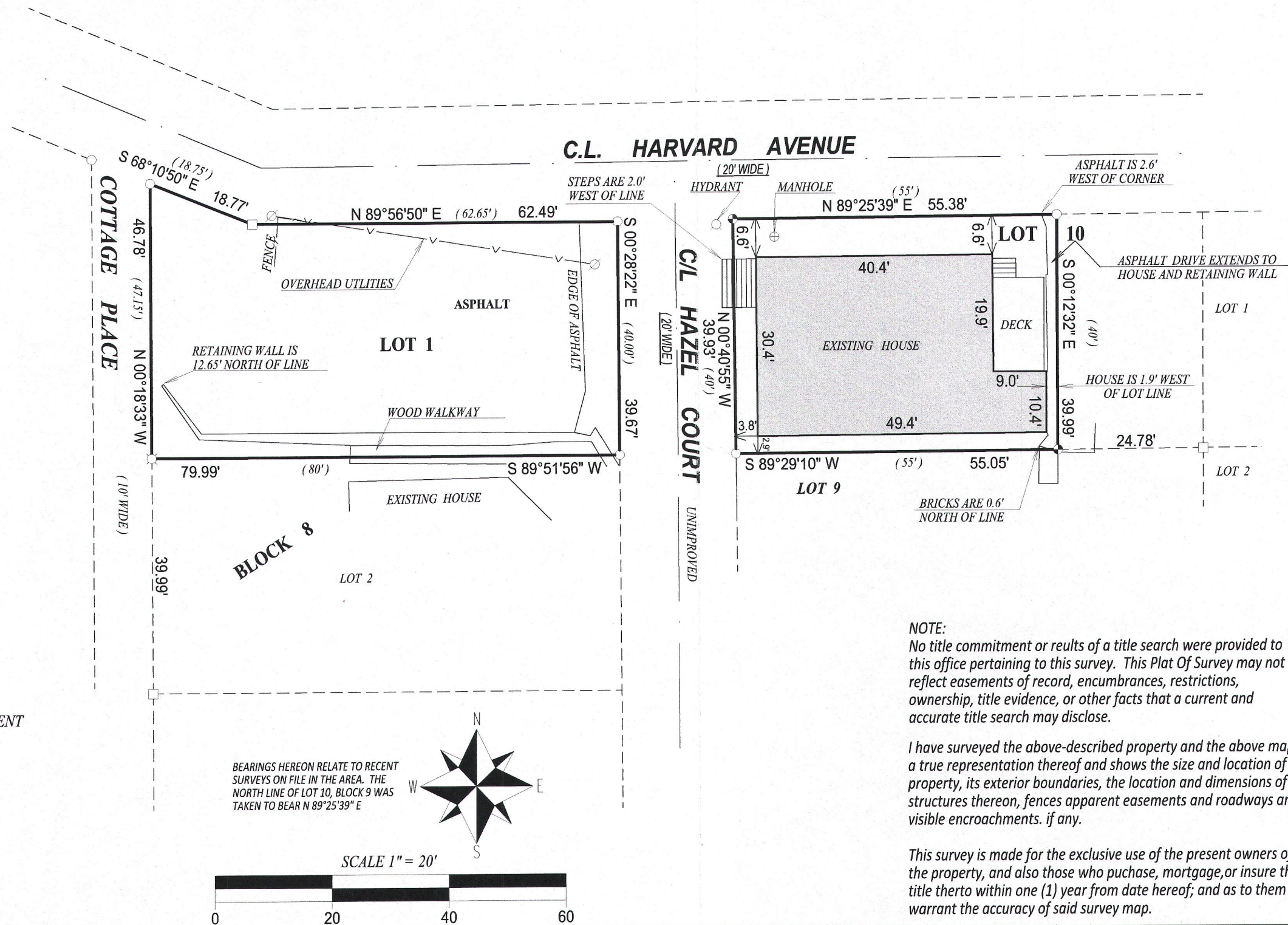

DATED THIS 14th DAY OF APRIL, 2016

KENNETH B. MEHRING S - 2838
Wisconsin Professional Land Surveyor
(original if signed in red)

JOB # 16-5041
TAX ID # SGS00053 & SGS00038

SGS-38 & SGS-53

005-3234